

JANUARY 2024



CONTACT

EAST HARLING - WEST HARLING - BRIDGHAM -
ROUDHAM - BRETtenham - LARLING - RUSHFORD

VILLAGE NEWS AND EVENTS

CHURCH SERVICES & NEWS PAGES 3 AND 5
CURATE'S CORNER SEE PAGE 6
SURGERY UPDATE - SEE PAGE 9
GARDENING NOTES - SEE PAGE 10
TALES OF OLD HARLING - SEE PAGE 13

RSPB AT COP 28 - SEE PAGE 14
ECO CHURCH - SEE PAGE 16
BRIDGHAM EVENTS - SEE PAGE 18
CONTACT DIARY SEE PAGE 20



Also published on line on the following web pages
<https://www.facebook.com/ehsspp20/>

<https://www.harlingguiltcrossbenefice.org.uk/our-churches/east-harling-st-peter-and-st-paul/contact/>

www.harlingguiltcrossbenefice.org.uk

MARKET STORES
 BIRTHDAY CARDS & STATIONERY
D.I.Y. & HARDWARE
 + ELECTRICAL ACCESSORIES +

Open Tues/Thurs/Fri & Sat 9 to 5
 Open Wednesday 9 to 1
 Market Square, East Harling
Telephone: 01953 717303

East Harling Sports & Social Club
 CHURCH ROAD, EAST HARLING

THE HOME OF LOCAL SPORT AND RECREATION

F: eastharlingsportsandsocialclub
 T: 01953 718251
 E: enquiries@ehssc.org.uk
 www.ehssc.org.uk

K & J NEWS

Newspapers and Magazines

Home Delivery Service
 7 days a week
 or days to suit you.

Friendly, efficient, reliable
 service whatever the weather

Phone: 01953 718791

VILLAGE HALL FOR HIRE

- FULLY EQUIPPED CATERING KITCHEN WITH TABLE SETTINGS FOR 100
- STAGE, PIANO, DRESSING ROOM
- PA AND WIRELESS MIC
- CAR PARKING
- MODERN TOILETS (WITH DISABLED)
- **NEW FOR 2022- WIFI THROUGHOUT**

"EXCELLENT KITCHEN FACILITIES"
 "GREAT SPACE FOR OUR WEDDING RECEPTION"

TO BOOK, PHONE MARY
 01953 717768
 07766 745674

www.harlingoldschoolvillagehall.co.uk
 Harling Old School Village Hall
 Registered Charity No. 289674

newton press
 LIMITED

DIGITAL PRINT | SIGNAGE & DISPLAY | VEHICLE GRAPHICS

East Harling | Norfolk
 www.newtonpress.co.uk
 01953 711994
 sales@newtonpress.co.uk

Office Printing Business Stationery NCR (books/pads)	Marketing Materials Leaflets/Flyers Booklets	Special Occasions Wedding Stationery Order of Service	Trade Agents Property Brochures Window Display Inserts
Promotional Products Mugs Calendars	Signage & Display Banners Signs	Construction Safety Signs Machinery Decals	Vehicles Vehicle Graphics Vehicle Wrapping

The Family Printers. Elevating your business through print

EAST HARLING POST OFFICE

Mon-Fri 09:00 - 17:30
 Sat. 09:00 - 12:30

- Cash withdrawals – most banks
- Cash deposits
- Car Tax
- Bill payments
- Parcels accepted up to 30kg
- Local collect available
- Pay Station top-ups
- Mobile Phone top-ups

- Good range of gift items
- Cards for all occasions (constantly changing)
- Pet supplies – competitive prices
- Most brands of pet food available to order
- Dry cleaning

Tel: 01953 714602

East Harling Pharmacy
 Part of East Harling since 1896
 Memorial Green, East Harling.
 Tel: 01953 717207

Closed for lunch 1pm - 2pm
 Open MON-FRI 9am to 6pm
 SAT 9am to 1pm.

- Prescriptions Services
- All NHS services
- Influenza Vaccination
- Dispensing for Nursing Homes
- Weight Loss Advice (Lipotrim)
- Disposal of Unwanted Medicines
- Delivery Services

EAST HARLING YOUTH CENTRE FOR HIRE

We offer a hall and kitchen for hire at very reasonable rates.
 Ideal for children's parties.
 Ample parking

To book please contact
 Louise Etheridge at
 louiseetheridge@hotmail.co.uk or
 telephone 07760 884898

*Quality First Aid training
 Fun and friendly
 Locally based courses*

KM First Aid offers courses for the workplace, schools, volunteers and families.

Call 07971 442347



24hr Local Locksmith
CCTV supplied and installed
LHS Locks & Home Security Ltd

Free Security advice

- All Locks Fitted to BS 3621 incl uPVC Door Multipoint Locks
- All Types of Keys Cut for Doors and Windows
- Alarm Systems - from Bells Only to Monitored Systems
- Call Rick on 01953 681805 or 07841 714026



MUSIC LESSONS IN EAST HARLING
 Piano, Sax, Flute, Clarinet, Singing, Music Theory

LIVE MUSIC FOR YOUR EVENT

Sax and Piano Duo available for Weddings, Garden Parties, Birthdays etc

07851 098652/07538 578 788

www.roundmidnightmusic.co.uk





~ Welcome to our Services in January 2024 ~

Midweek Communion every Wednesday at 11.30am in East Harling Church

Date	E Harling	Garbl'sham	Wretham	Bridgham	Larling
Sunday 7 th Jan Baptism of Christ	11.00 am All Age 6.00 pm Soul Café In O S Hall	9.30 am Holy Communion	9.30 am Service of the Word	11.00 am Holy Communion	
Sunday 14 th Jan Epiphany 2	9.30 am Holy Communion	9.30 am Holy Communion			11.00 am Holy Com'union
Sunday 21 st Jan Epiphany 3	9.30 am Holy Communion 6.30pm Harling Praise	11.00 am All Age	9.30 am Holy Communion	11.00am Service of the Word	
Sunday 28 th Jan  Candlemas	9.30 am Holy Com'union	9.30 am Holy Communion			11.00 am Service of the Word

Date	Rushford	Shropham	Brettenham	Riddlesworth	Blo'Norton
Sunday 7 th Jan Baptism of Christ	9.30am Holy Com'union				
Sunday 14 th Jan Epiphany 2					11.00am Holy Communion
Sunday 21 st Jan Epiphany 3		9.30am Holy Communion			
Sunday 28 th January Candlemas			11.00am Holy Communion	6.00 Holy Communion	



**ATTLEBOROUGH
SERVICE CENTRE**



**MOT IV & VII
CARS & VANS
UP TO 3.5 TONNES**

**VEHICLE SERVICING
AND REPAIRS**
Roudham Road, East Harling
01953 718224



Clarke Gosling
VEHICLE ENGINEER



- All makes servicing and repairs
- Diagnostics
- Punctures repaired
- Tyres fitted
- MOT tests (Class 4)
- Free local collection/delivery service
- Estimates/quotes provided

MOT test appointments available
Saturday mornings

Open: Monday-Friday 8am-5pm
(Lunch 12-1)

Call us on: 717137
Or text: 07704 337344



A local family-run business providing quality work at affordable prices

A&B TYRES (East Anglia) Ltd

FOR YOUR TYRES & BATTERIES

ROUDHAM PARK INDUSTRIAL ESTATE
EAST HARLING, NORWICH. NR16 2QN

On site service available in
East Harling - No extra cost.

Have your tyres & battery checked NOW!
TELEPHONE: East Harling 718437



DW Services

2 The Bungalow, Roudham Road, NR16 2QN

Vehicle mechanic with many years' experience.
Friendly, reliable & competitive rates.

We offer car & 4x4 fault reading/diagnosing, servicing, repairs,
tyres, recovery, welding & MOT repairs.

Contact Duane on 07920011059 Email : info@dwservices90.co.uk

HARLING TAXIS

- Friendly & reliable drivers
- Drivers in East Harling and surrounding areas.
- All occasions catered for.
- Airport transfers.
- Hospital appointments & visits.
- Minibus now available.

www.harling-taxis.co.uk
enquiries@harling-taxis.co.uk

Call 07950 189260 or 01953 714626

PROPERTY SERVICES

Handy Man for General
Repairs, Carpentry,
Plumbing, Decorating,
Fencing, and Gutters Cleaned
Pressure Washing

Most aspects of work covered.

Paul: 01953 456397

OR 07909 731091

www.handyman-property-
services.co.uk



Kitchen Installations
Bathroom Installations
Floor & Wall Tiling
Painting & Decorating
Wood & Laminate Flooring
Loft & Garage Conversions
Loft Boarding & Insulation
Fencing: Installation & Repair
Roofing, Roof Cleaning & Painting
Gutter, Fascia & Soffit Replacement



01953 542313

07756 776995

info@jp-propertymaintenance.co.uk

www.jp-propertymaintenance.co.uk

**Call now for a
FREE QUOTE**

TAPESTRY COTTAGE

44 White Hart Street, East Harling
Comfortably furnished studio,
sleeps 2, full central heating,
linen provided, ideal for
visiting family and friends.

Ring for brochure 01953 717642
English Tourist Board

Approved Rating

www.tapestrycottage.co.uk



The Dower House
TOURING PARK

*The award winning touring park in
the heart of the forest*

For more information or to book
call or visit online

T: 01953 717314

www.dowerhouse.co.uk

The Dower House, East Harling
Norwich, Norfolk, NR16 2SE

HOUGHTON HOME REPAIRS
HANDYMAN



Painting & Decorating,
Plastering, Tiling, Carpentry,
Small brickwork projects,
Fencing, General Home
Maintenance & More.

Cliff Houghton

07594 179 744

www.houghtonhomerepairs.co.uk

FLOODLIGHTING JANUARY 2024

Requests to sponsor the floodlighting of East Harling Church should be posted/delivered to: Susan Dolling 4 Hamblings Piece, East Harling. NR16 2PZ

Please make sure your requests are clearly written, include the date and add your name and contact number in case of any queries. Donation of minimum £5/night should be enclosed (cheques payable to E Harling PCC please).

January 2024

1st **Richard Adams** – Always close in our hearts and thoughts with much love from Carole, Caroline and Alix.

15th **Joyce Biddulph** – Loved and remembered every day – Ann and Angela

24th In loving memory of my dear late husband, **Roy Buffery**. Still loved and remembered every day. Rene, family and friends.

Thank you to all who sponsor the floodlighting of East Harling Church

Everyone is invited to



Soup Church

fabulous fresh

Homemade lunch

East Harling Methodist Church
White Hart Street

1130 Tuesday 16th January

Theme: Just Food!

FOOD BANK

Please Remember!



Items for delivery to Thetford Food Bank can be left in the hamper at the rear of the pews in East Harling Parish Church.

Tinned and non-perishable dry goods (eg sugar, cereals) and toiletries welcome.

No fresh fruit or vegs please.

All items must be 'in date'.

Your gifts will be collected regularly.

Thank You!

METHODIST CHAPEL WHITE HART ST METHODIST SERVICES IN JANUARY

- 7th 10.30am Mr Pat Mottram
6.00pm Soul Cafe at Old School Hall
- 14th 6.30pm Rev Paul Mellor
- 21st 10.30am Local arrangement
6.30pm Harling Praise at Parish Church
- 28th 6.30pm Rev David McAloon communion service

Quidenham Carmelite Monastery Chapel **(Roman Catholic) Public Worship**

Daily Mass 8.00am
Sunday Mass 10.30am
Holy Days 8.00am
For further information contact:
David & Gerda Bailey (01953) 717639

Harling Guiltcross Benefice

Baptism & Confirmation Service 26 Nov 2023, St Peter & St Paul's Church, East Harling at 6.00pm

On the evening of Sunday, 26th November, the new Bishop of Thetford, the Right Reverend Ian Bishop, baptised and confirmed 20 candidates into the Church of England in East Harling Church.

The Bishop was supported by Revd Simon Richardson and Revd Bob Baker, Revd Lynn Fry, Revd Caryll Brown, Revd Jennifer de Riverol and our curate Revd Josh Wittenhall.

The hymns and joyous songs of praise were supported by the Benefice Pop up Choir and the East Harling Church choir who sang:

Lead me Lord, Lead me in thy righteousness
Make thy way plain before my face;
For it is thou Lord, thou Lord only that makest me dwell in safety.

The Benefice Pop up Choir conducted by Tyrone Best sang

You call me out upon the waters, the great unknown
where feet may fail, and there I find you in the mystery,
in Oceans deep my faith will stand

Thank you to all who took part in the service and made it such a wonderful occasion.





January Curates Corner

Dear Friends,

I wonder if you, like many, have made a New Year's resolution for 2024? I must confess, I have never been very good at keeping resolutions. Last year it was the famous gym membership, I lasted until mid-February before deciding that was not for me. In other years I have decided to eat healthier food, but again – never lasted too long!

The tradition of New Year's resolutions is said to go back to 2000BC, when the Babylonians used the new year, the time in which they planted their seeds, to repay their debts and return the equipment they had borrowed. Rather than something focused on themselves, these promises were about returning other's possessions, about back what was someone else's. Promises at the start of the new year marked a fresh beginning, a new start.

It wasn't until relatively modern times that resolutions took the form we see today: hopes, dreams, and desires for the year ahead, but of course, the essence is the same - these promises turn each year into a new threshold for hope, a fresh start that enables us to do that thing we have always planned on doing.

It is one of the traditions of the church that each morning during the daily prayer service we open with the following:

*The night has passed, and the day lies open before us;
let us pray with one heart and mind.*

*As we rejoice in the gift of this new day, so may the light of your presence,
O God, set our hearts on fire with love for you; now and for ever.
Amen.*

We remember each day the gift of new light. We remember each day the new threshold of hope that we encounter and ask for God's presence in it. I wonder what your first thought is when you wake – perhaps, like us at home, to the sound of a waking toddler, or a dog wanting breakfast – do we ever take time and give thanks for the gift of each new day and remember that each new day brings about a new threshold for hope?

I probably will make a resolution this year, and it probably won't last more than a month, but that's okay, because each and every day that lies open before us is a chance for a fresh start, a fresh chance to encounter ourselves, our friends, our family, and God with new and open minds filled with love.

I wish you all a wonderful New Year,

Josh

The Revd Joshua Whitnall

Assistant Curate of the Parishes of East Harling, Bridgham with Roudham, Larling, Brettenham, Wretham with Illington, Blo'Norton, Riddlesworth, Shropham with Snetterton, Rushford and Garboldisham

Hannah Tabram SPORTS MASSAGE THERAPY

Mobile and clinic based
sports and relaxing massage

☎ 07791 085504

✉ hello@hannah.tabram.com

🌐 www.hannah.tabram.com

Cher Hair and Beauty

Mobile hair and beauty consultant
A lovely wide range of treatments

Call Cherbyn

01379 688116

mobile 07881563303

Beautylicious

Over 15 Years Experience
Fully Accredited

Beauty & Massage Therapist
Facials - Body Wraps - Massage
Manicures - Pedicures - Hot Stone Massage
Indian Head Massage - Hopi Ear Candles
Gel Overlays - Waxing - Tinting
Dermaplaning - Reflexology - LVL Lashes
20% off First visit to new customers
Open Monday - Saturday
For a brochure or bookings
Call Katherine - 07923297134

Touch Therapies

Health & Wellbeing

Clinical Reflexology
Skincare & Facials
Holistic Treatments
Private Treatment Studio in the
middle of East Harling

Maria Pilgrim CRM5(Dip) MAR
07375 498717



EAST HARLING DENTAL CARE

Old Court House, Church Road, East Harling, NR16 2NB

New Patients Welcome ! Bookings Open

■ General Dentistry ■ Preventative Dentistry ■ Cosmetic Dentistry
■ Restorative Dentistry ■ Dentures ■ Tooth Whitening ■ Teeth Straightening

Beautiful Smiles That Last a Lifetime

Visit www.eastharlingdental.co.uk or find us on social media
Call Now on 01953 661395 or get in touch with us on info.ehdc@gmail.com



ZUMBA FITNESS PILATES STEP AEROBICS

in Kenninghall, Diss,
Garboldisham, Morley
& Thetford

☎ 01842 815074

Mob: 07796603643

Email: zumba-penny@hotmail.co.uk



Anna Paynter

Qualified Mobile Unisex Hair Stylist
25 years experience
Please phone for further information
and appointments
Home 01953 717611
Mobile 07867 964308

BRECKLAND GIRLS PAINTING, DECORATING & MORE

Internal, external painting.
Sheds and Fences.
End of let painting.
New build painting.
End of let/tenancy cleaning.

For a free quote call
01953 717737 or 07586 894076
Email: brecklandgirlsp_d@hotmail.com

REUPHOLSTERY



JON MELLOR
ANTIQUUE AND MODERN
REUPHOLSTERY SPECIALIST

Willow Cottage, 159 Hargham Road,
Attleborough, Norfolk NR17 1BA

Free & Friendly Estimates and Advice
Tel: 01953 454919

MADE TO MEASURE

Curtains made and roman
blinds and cushions

Fabric samples available

Call Dena
on 07842 110240

Chiropody/Podiatry

David Houghton



HCPC Registered Chiropodist / Podiatrist
CH12503 B.Sc. (Hons) M.Ch.S.

Tel: 07804188375

for Home Visits or at my Attleborough clinic

Telephone for an appointment

bdthepod@ntlworld.com

James Ball

CARPETS

- * Large Range of Carpets and
Vinyls, supplied and fitted
- * Home Selection service
- * Competitive Prices

TELEPHONE: 01953 883288

BESPOKE, QUALITY HANDMADE

CURTAINS AND ROMAN BLINDS

Materials available
Tel: Sarah Southgate
01953 456397
07780 757985

www.sarahsouthgate.co.uk

Foot Health Clinic

For the treatment of:
Corns, Nail cutting
Fungal & Thickened nails
Callus & Cracked heels
Ingrowing toe nails
Diabetic foot maintenance

Call Jane on:
01379 688002 / 07554175513
South Lopham clinic
every Monday and Friday

ANDY MAGUIRE
ELECTRICAL CONTRACTORS



FULLY QUALIFIED ELECTRICIAN
PART P REGISTERED
DOMESTIC AND COMMERCIAL
INSTALLATIONS AND REPAIRS



NAPIT NEWBUILDS EXTENSIONS REWIRES
TESTING & INSPECTION FREE ESTIMATES ESTD 1983
HIGH QUALITY WORK AT LOW PRICES - WWW.A-F-MAGUIRE.CO.UK
01953 718365 - 07973 735916

QUIET WAYS, FEN LANE, EAST HARLING

HE Harling Electrical

Local Reliable Electricians
Domestic - Commercial - Industrial
Electric vehicle charging specialists

01953 860876

office@harlingelectrical.co.uk
www.harlingelectrical.co.uk

BAYWING HEATING & PLUMBING SERVICES

30 YEARS EXPERIENCE
CITY & GUILDS QUALIFIED
CORGI REGISTERED NAT & LPG

For a friendly reliable service
CONTACT - MARTIN
01953 714956 or 0771 3276713
email baywinghps@aol.com



P C GAS SERVICES

Gas Safe No.206478 CITB Cert.
GAS INSTALLATION, SERVICING AND REPAIR
Central Heating ~ Boilers ~ Fires
Cookers ~ Domestic Plumbing

For friendly service call Phil on
East Harling ~ Tel: 01953 718194
Mobile: 07736 721871

D.S.Cromack Plumbing & Heating Ltd.

Boiler Servicing & Replacement
Installation of Heating Systems
Bathroom Installations inc. Tiling
General Plumbing Repairs
Gas Safe Registered

07867 552295/01953 452506
dscromackplumbing@gmail.com

Clayton's Heating & Plumbing GAS, OIL & LPG

Servicing, Repair & Installation
Landlord Safety Certs.
Caravans, Motor Homes.
GAS SAFE & OFTEC Reg.



Honest. Friendly.
Local. Reliable.
Call Matt on
07890 130 079

P.G & J.LEA

All types of plumbing.
Installation of Oil fired central
heating and Boiler servicing.
Kitchens & Bathrooms
supplied and installed.
Water Softeners & Salt



East Harling
01953 717312

Blue Sky Plumbing

24 Hour Emergency Call Out
Unvented Systems
Water Softeners
Plumbing and Tiling
Fully Fitted Bathrooms
Reliable High Quality Service
Fair and Honest Pricing
Tel. 01953 714684
Mob. 07967 677508

ANTIQUE FURNITURE RESTORATION & CONSERVATION
Cabinet Making, Veneering, Gilding,
Brass Inlay Traditional Hand Polishing
and Wax finishes

Rod Larwood
01953 717937



www.rodlarwood.co.uk
Email: info@rodlarwood.co.uk

Member of the British Antique Furniture Restorers Association

DRAINAGE PROBLEMS?

Blocked Drains cleared
Drain & Sewage Treatment
Systems installed
CCTV Drain Surveying
Conversion of existing Septic Tanks to
Sewage Treatment Systems
Drain & Pipe Jetting

Plus all associated Groundworks, Concreting etc.

Contact **PAUL HOWE**
at Breckland Contractors Ltd.
01953 498851
07836 518901



WOOD IS OUR BUSINESS
Oak - Ash - Meranti - Maple
Sapele - Iroko- Keruing - Doug.fir
Cedar - Larch
Softwoods - Decking

Supplied sawn or machined to order for:
Floorings, Matchings, Skirtings, Doors
Conservatory Sections, Solid Worktops,
Window Boards, Shop Fittings, Furniture.

Burtons Timber
Snetterton. Tel: 01953 887555
www.burtonstimmer.co.uk

RVH PAINTING & DECORATING

Interior &
Exterior
Free
Quotes

T: 01953 714839
M: 07881758946

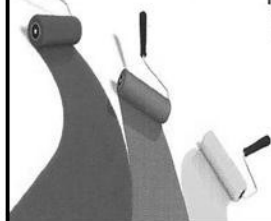

James Adams Painter and Decorator

Interior and Exterior
Decorating Services
Mobile- 07894014535
Home- 01953 714613

Email- jamesstyles28@yahoo.co.uk
Follow on Facebook & Instagram

Domestic Appliance Repairs

All makes and models covered
Washing Machines, Tumble Dryers,
Dishwashers, Electric Ovens and Hobs
- Dyson repairs.

Out of hours service our speciality.
Standard call out charge is £65 + VAT
+ price of parts. Additional cost for
integrated appliances. Fully insured.

Contact **Paul Goodacre**
(Gt Hockham) 07905 442610
email: paulgoodacre@yahoo.co.uk

WHAT'S ON AT THE VILLAGE HALL



Wed Jan 10
Coffee morning
10-12 noon

Wed Jan 24
Cottage Pie Lunch
12 for 12:30
£7pp incl dessert



CHECK OUR WEBSITE
WWW.HARLINGGOLDSCHOOLVILLAGEHALL.CO.UK

HARLING SINGERS

a family friendly community choir
All welcome!

Join us for our first rehearsal of 2024 on
8th January 7:15-8pm.

Mums, dads, grandmas, grandads, children, siblings,
friends or come on your own! You are all welcome to
come and enjoy the power of singing together for fun.

A very light-hearted session and no experience
necessary.

Rehearsals fortnightly on Monday's (term time only) in
the church.

Just £2.50 a session, or £4 if you come as a family.

Rehearsal dates up to Easter

Jan 8th & 22nd | Feb 5th & 26 | March 4th & 18th

To register, please contact Lydia on
lydiaogorman.music@gmail.com or
07851 098652

FRIENDS OF EAST HARLING CHURCH

The winner of Friends November Lottery,

No 8

Congratulations, thank you for your support.

THE CONSERVATIVE WOMEN'S GROUP

The Group's Annual General Meeting will be held at
12.00 on Wednesday, 24th January at No. 8, The
Bailiwick. A light lunch will be served after formal
business is concluded.

[EAST HARLING & KENNINGHALL MEDICAL PRACTICE](#)

PRACTICE UPDATE – DECEMBER 2023

As this will be my final update as Practice Manager
before I leave the Practice at the end of December, I
would firstly like to thank all of our patients for their
support of the Practice and our staff during my tenure
as Practice Manager.

The following table shows that the high level of demand
at the Practice has been consistent over the past 3
months, especially considering that the Practice has
approximately 8,800 patients registered.

The data also unfortunately highlights our ongoing
challenge in respect of appointments booked but not
attended:

<u>SEPTEMBER</u>	<u>OCTOBER</u>	<u>NOVEMBER</u>
3 MONTH TOTALS		
Telephone Calls Received		3,853
4,081	3,864	11,798
Appointments Booked		3,844
4,575	3,719	12,138
Appointments Booked		170
226	179	575

But NOT ATTENDED

575 appointments is the approximate equivalent of **23**
days of appointments for 1 clinician.

PLEASE ADVISE US IF YOU ARE UNABLE TO ATTEND AN APPOINTMENT:

- (i) Via the link on the text message
appointment reminder **OR**
- (ii) Via our website 24/7 – type CANCEL
into search box on website and
complete short form **OR**
- (iii) Telephoning or visiting the Practice

In terms of staffing at the Practice, Dr Perceli leaves the
Practice in December, and we would like to thank Dr
Perceli for his hard work and commitment during his
time at East Harling & Kenninghall.

Nicola Boughen starts in December as Practice Nurse,
and brings a wealth of experience to the Practice.
A few reminders for patients:

Please allow 5 working days for repeat prescription
requests. When bringing in samples for testing please,
try and get these to the Practice before noon on
weekdays that the Practice is open in order to ensure
that they are here in time for the daily collection.

The Practice still has capacity to deliver flu vaccinations
for our patients aged 65 and over, please contact
Reception if you would like to book your flu vaccination.

**We would like to wish all of our patients a peaceful
Christmas and a happy and healthy New Year.**

Simon Round
Practice Manager
6th December 2023

The Garden in January



“Anyone who thinks that gardening begins in the spring and ends in the fall is missing the best part of the whole year; for gardening begins in January with the dream” -

Josephine Neuse.

January is the quietest month in the garden.... But just because it looks quiet doesn't mean nothing is happening. The soil, open to the sky, absorbs the pure rainfall while microorganisms convert dead plant material into usable nutrients for the next crop of plants. The feasting earthworms tunnel along, aerating the soil and preparing it to welcome the seeds and bare roots to come.

More than most months January gardening is very weather determined. Over recent years long very cold spells have become less common, while prolonged wet periods are.



Don't walk on waterlogged soil or you will cause compaction which makes it harder for air and water to get through the top layer (look at the effect

the pigs have on Lopham Road stopping the rain from soaking in and causing excessive run-off and loss of soil from the fields.

If the soil is reasonably dry and frost free there are many jobs that can usefully be carried out this month.

Shrubs and young trees After the strong winds of the autumn these may have rocked about, and need the soil firming around them, and possibly staking. It is a good time to tidy up and remove dead and damaged wood.

Grapes If practical untie and lay down the stems. Tie back in next month. This encourages the sap to move throughout the whole plant which gives rise to more new growth and better fruiting

Deciduous hedges can be cut hard to encourage new growth before the birds start nesting towards the end of February.

Dahlias. If you dug and stored your dahlia tubers, they should be checked and use a fungicide if needed.

Potatoes. If you have space in a cool room to spread out some seed potatoes, they have been in the garden centres since before Christmas (far too early!) it is worth buying a few to have a better choice of varieties. Cardboard egg boxes/ trays are

ideal for spreading them out. Don't leave them in their plastic bags, and certainly not in the dark. Plant under fleece in a cold greenhouse in late February, but not outdoors until mid-March onwards.

Bulbs Bring last pots of Hyacinths and other bulbs indoors to force early flowering – don't subject to excessive heat or over water or they will stretch and become leggy.

Lilies can be planted indoors for an early display under glass or in the house.

House plants Remove faded flowers and leaves. Do not over water. Give plenty of light, but don't leave behind curtains at night, even with double glazing it can get very cold.

Fruit Trees Continue winter pruning (not cherries, apricots, peaches or plums which are prone to fungal diseases if open wounds are left).

Good Gardening
Kevin



CHRISTMAS TREE FESTIVAL

Dorothy and Susan would like to say an enormous thank you to everyone who took part in our Christmas Tree Festival 2023. It was amazing with over 80 trees and so much ingenuity and effort made for every tree! We were uplifted and inspired by all your support and imagination.

The church looked absolutely magical each evening and visitors were delighted with what they saw. We had a record number of visitors and more trees this year, thanks to all the businesses, groups and individuals participating. Thank you all so much and we look forward to you taking part again this year 2024!

Sincere thanks too to everyone who helped in any way at all, whether it was helping to decorate the church, making music, stewarding, selling raffle tickets or anything else. We couldn't have done it without you all. A very big well done!

🎄 See you all in December hopefully for our Christmas Tree Festival 2024!



P GARWOOD

**Building and Alterations
Paving & Driveways
Groundworks & Drainage
Fencing and Decking
Mini Digger work**

**Call Paul on
Telephone: 01953 718303
Mobile: 07775 621721**

**Free estimates—friendly advice
Work Guaranteed**

W. P. FULCHER

**CIVIL & GENERAL BUILDER
JCB3CX & MINI DIGGER HIRE**

**RENOVATIONS & EXTENSIONS
PAINTING & DECORATING
HARD LANDSCAPING
GROUNDWORKS
FREE ESTIMATES**



**Tel/Fax: 01953 453267
Mobile: 07774 626709**

**Rich
Walpole
Roofing**



- New roofs
One off self builds to complete sites
- Re-roofing from:
Complete strip & re-tiling to roof repairs
- Lead work.
- Moss removal.

**Fully Insured
07747784742**

■■■■ TAYLORMADE BATHROOMS

- Bathroom & Kitchen Design and Installation Specialist
- All aspects taken care of including tiling, flooring & plastering
- All plumbing enquiries welcome
- Qualified Plumber
- Free Estimates

www.taylormadebathrooms.co.uk

To see examples of our work please follow us on Facebook: Taylormadebathrooms1

Call Robert Taylor on 01359 221015
or 07979590528

TIM'S MAN AND MINI DIGGER FOR HIRE CONSTRUCTION LTD

**New Roads & Streetworks Act
City & Guilds Approved
Over 30 Years Experience**

FREE ESTIMATES, NO OBLIGATION QUOTE



- Dropped Kerbs
- Driveways
- Block Paving
- Patios & Paths
- Drainage & Footings

**07786 223 141
01953 688 301**

tim.taylor141@yahoo.co.uk

S B Services



Windows and Doors

**PVCU Doors, Windows
and Double Glazing Repairs
New Installations
and General Maintenance
Over 30 years experience
Friendly and Reliable**

**Based in Great Hockham
Call Shane on 07508 941086**

Email: shanebloss@btinternet.com

MILTS FITTED BATHROOMS & KITCHEN FLOOR & WALL TILING SERVICES



**FREE ESTIMATES
FRIENDLY SERVICE
PHONE: 01953 717908
MOBILE: 07919074494**

**Complete Bathrooms & Kitchens fitted & tiled
Showers & cloakrooms. Wet floors.
Any tiling undertaken.**

Ian Aspinall Renovations

City & Guilds Qualified Carpenter

- * Kitchens
- * Bathrooms
- * Conservatories
- * Windows
- * Roof Repairs
- * Alterations
- * All uPVC products
- * All carpentry work
- * Building Maintenance

**07917 680857 - 01953 718512
e: 77asprin@gmail.com**



**01953 525049 or 0800 160 1932
Repairs to double glazed windows,
doors and conservatories**

**Repairs include: steamed up windows,
broken handles and hinges plus cat flaps
door panels and more.**

**sandcwindows@gmail.com
www.sandcwindows.co.uk**

School Lane,
East Harling



**Residential to Commercial
New builds to Bathrooms.
Call for friendly advice**

**Office/Fax: 01953 718706
Mobile: 07778780104**

**Email: steven@spblades.co.uk
Web: www.spblades.co.uk**

BILLY HOWE Builder

**BRICKWORK
EXTENSIONS
ALTERATIONS
Free estimates**

**Tel: 01953 718219
Mob: 07919991097**



**Telephone:
01953 718 363
Mobile:
07789 488 402**

- * UPVC WINDOWS, DOORS, FASCIAS,
GUTTERING, REPAIRED & REPLACED
- * GENERAL HOME & GARDEN IMPROVEMENTS.
- * ANYJOB CONSIDERED

K.J. Beales Ltd

Building and Home Improvement Specialists

**Kitchens Windows Extensions
Bathrooms Fascias and Guttering Renovations
K Rend Landscaping**

**Superior Quality and Craftmanship
All aspects of building work undertaken - Established 2003**

Kevinjbeales@gmail.com / Mobile: 07881622516

Philip Moule

LANDSCAPING

Garden Maintenance

Private and Commercial



Lawns Turfed
and Seeded

Patios - Driveways
Walls and Bases



Mini-Digger Work

Hedge Cutting - Planting
Trees Felled and Lopped



All Types of Fencing,
Gates and Decking

Ponds and Water Features

H-01953 717962 M-07775623753

LOOKING FOR A GARDENER

DO YOU NEED HELP TO
CUT GRASS, EDGE,
WEED YOUR BORDERS, &
GENERAL GARDEN MAINTENANCE?
IF SO

PLEASE DO NOT HESITATE TO
RING :- JASON CARMAN ON
(DAY) 07867 871628
OR (EVENING) 01379 586792

WHO WILL BE PLEASED TO HELP

R. A. Tree Services

All aspects of tree surgery undertaken.

- * Fully Insured
- * Free Quotations
- * No job too Small or Large
- * Tree and Hedge reduction/removal

For a friendly local service at a
competitive price contact:

Richard Armes - Woodlands, Larling.

Mob: 07551525316

Email: richardarmes@yahoo.com



ANGLIAN TREE SOLUTIONS

Free
Quotes
Fully
Insured

Professional
and
Competitive
Service

- ★ PRECISION DISMANTLING
OF LARGE TREES
- ★ CROWN REDUCTIONS
& LIFTING
- ★ STORM DAMAGE REPAIRS
- ★ DEAD WOODING
- ★ PLANTING
- ★ STUMP REMOVAL
- ★ WOOD CHIPS DELIVERED

James Chapman Telephone:

01953 718235

Mobile 07778 957358

www.angliantreesolutions.co.uk

james@angliantreesolutions.co.uk

Chattel House, Roudham, Norwich, NR16 2QN

Eclipse

Gardens & Grounds

Regular maintenance	Pressure washing
Lawn mowing	Stump grinding
Hedge trimming	Garden clearance
Lawns turfed	Fencing
Scarifying	Decking construction
Rotovating	Concrete bases
Small & large gardens	Other work undertaken

01953 714853 or 07786 851895

eclipsegardens@btinternet.com
www.eclipse-gardens.com

ALL PESTS & COUNTRY SERVICES

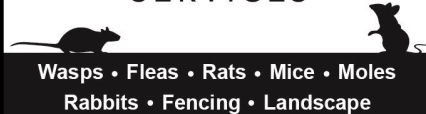

Wasps • Fleas • Rats • Mice • Moles
Rabbits • Fencing • Landscape

07917203761 | 01953 433030

allpest10@yahoo.co.uk

 [allpestsandcountry](https://www.facebook.com/allpestsandcountry)

www.allpestsandcountryservices.co.uk

The Flowerpot Man

"For beautiful gardens all year round"

- Regular garden maintenance.
- Lawns mowed & flower beds tended
- Hedges cut to a high standard.
- See website below for more.

16 years of reliable service.
Fully insured. Competitive prices.

Tel: 01953 681019 or 07837 350494

www.flowerpotman.co.uk

ELITE FENCING (LANDSCAPING)

FENCING, GATES, DECKING, PATIOS,
PERGOLAS, PATHS, BASES, TURFING, DEM-
OLITION, REPAIRS, ODD JOBS & MORE!

HARD SURFACE CLEANING
PRESSURE WASHING

FOR FREE ESTIMATES CALL
TREVOR ON 01359 221128 OR
07761651567

TREVOR@ELITE-FENCING.CO.UK
WWW.ELITE-FENCING.CO.UK

ADVERTISE YOUR BUSINESS HERE

THE CONTACT
MAGAZINE IS DELIVERED
TO OVER 1500 HOUSES
EVERY MONTH

EACH SPACE MEASURES
5.85 X 5.35cm AND COSTS
ONLY £60 PER YEAR



Breckland Brush

Chimney Sweep

est.2010

Qualified Experienced Professional
All appliances swept



sweep@brecklandbrush.co.uk
01953 881579 / 07966 298777

LADY GARDENER

RHS trained

All general garden
maintenance.
Roses, shrubs, small hedges
pruned and shaped.
Grass cut, edged.
Borders tidied.

Advice on planting.

LINDSEY KING
07955 284975



CHARLIE THE CHIMNEY
TRADITIONAL CHIMNEY SWEEP
WOOD BURNERS - OPEN FIRES FITTED
AGA STOVES - OIL BOILERS SWEEP
CHIMNEYS RELINED - COWLS FITTED
STACKS REPOINTED - CCTV SURVEYS
HETAS QUALIFIED

charliethechimney@btinternet.com
01842 822411

"We always leave your hearth cleaner than it
was before we arrived."

Tales Of Old Harling 20. (Its lost lanes and hidden highways 4)

THE HARLING DROVE. An eastern link? David Bailey.

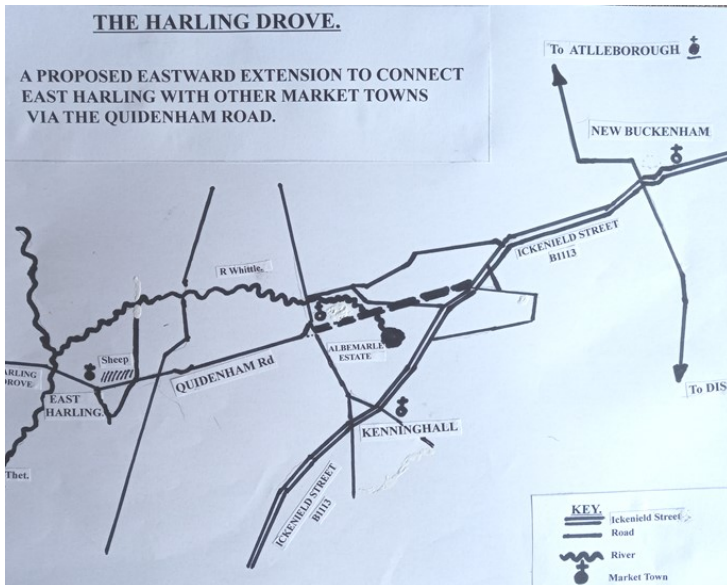

Marked on old maps as the 'Harling Drove', it was a route used for many centuries to move herds of cattle and large flocks of sheep from their lush green pastures in the Norfolk Fens to markets in this corner of Breckland. Traditionally, as its name implies, East Harling was its chief destination. In Medieval times some larger villages were granted Royal Market Charters which enabled them to hold regular markets* and be called 'Market Towns'. East Harling was granted its Charter in 1474 for a weekly market and from then until the early 19th century was also known as 'Market Harling'. Five additional markets and fairs were also permitted to be held each year----- sheep, cattle and bullocks (May, September and October) and lambs (April and July). The lamb on our village sign testifies to the contribution these famous sheep sales made to Harling's prosperity throughout those years. From 1845

the ancient Harling Drove Road gradually slipped into disuse when the railways did the same job. After many centuries of use, the Harling Drove and its original importance is almost forgotten. I hope this article will remedy this.

A 14 mile section of the original Harling Drove can still be traced via existing lanes, trackways and rights-of-way. Its ancient route began at Hockwold, then, passing between Weeting and Brandon, skirted the River Little Ouse at Santon Downham before crossing the Icknield Way 4 miles north of Thetford. With watering stops at either Fowl Mere, Lang Mere or Ring Mere it reached Roudham Heath at the Peddars Way junction, just 3 miles from Harling, where its course is no longer marked as 'Harling Drove' on old maps. Understandably, its original route is unclear across Roudham's ancient heath, but it reappears, unnamed, along an existing lane near Roudham Church to become the road to Harling before turning southwards towards the welcome site of water at the Harling Ford. It must have been a wonderful sight watching huge flocks of sheep drinking at the ford opposite our church in April and June each year. Up to 20,000 lambs flocked here from all corners of Breckland before being herded along Church Lane to their pens on the sale ground that stretched behind what is now the fire station, White Hart St and down to Fen Lane. It was also a great social occasion, people and drovers came from all over and it wasn't only the publicans of Harling's twelve pubs that benefited, the village kids would have earned extra pocket money helping tipsy drovers stopping their sheep wandering off!

Traces of ancient drove roads exist all across Britain. They differed from established systems of lanes by being extra -wide and were often bounded by hedges, ditches or earthen banks to help drovers keep their livestock in check. They are impossible to date, they had been there forever! The Drove were rarely metalled, or planned like Roman roads, they simply developed according to need, so we shouldn't just view the Harling Drove as a continuous road for a single purpose, i.e. driving sheep and cattle from the Fens direct to Market Harling. It must have had a much wider, local use.

So did the Harling Drove Road continue eastwards? Could it have once connected directly with other local market towns--or even further?

I believe it is possible, and that the most likely candidate is the Quidenham Road out of Harling, it is straight, has unusually wide and hedged verges and goes in the right direction—*if only the Albemarle Estate at Quidenham wasn't in the way!*

A line drawn eastwards from the Harling sheep sale-ground follows the Quidenham road as straight as an arrow for two miles, then comes to an abrupt stop at the Kenninghall Road junction where the way ahead is barred by the Quidenham estate's western boundary. Could this line have continued across the estate? If so, what could have been its destination?

* Kenninghall (Mondays), Market Harling (Tuesdays), New Buckenham (Wednesdays), Attleborough (Thursdays), Diss (Fridays) and Thetford (Saturdays)

Continued on page 18

EAST HARLING GARDENING CLUB

Instead of a meeting with a speaker in December the club organised a very successful trip to the pantomime in Bury St Edmunds, which was enjoyed by all those who went.

We also provided and decorated a Christmas tree in the church Christmas tree festival – Well done Dorothy Jubb and Susan Wilson for organising the event which showcased the clubs and organisations and businesses in the village as well as a huge wealth of talent.

As if all that wasn't enough, we had our annual Christmas lunch at The Swan, which as always was a good social gathering with good company and excellent food – what more could you want? Thank you to all at The Swan.

January is back to normal (?) On Tuesday 9 January at 7.30 we have an interesting demonstration of willow weaving from Jane Kelly who exhibited and had a stall at the designers and makers event in November, so many of you will have seen her brilliant work.

We now have a Facebook page (East Harling Gardening Club), see pictures and notices all in one place.

We meet on the second Tuesday of each month, in the Old School Hall unless otherwise notified. Annual membership from 1st April currently costs just £10, or we welcome visitors at just £3 per meeting.



BIG GARDEN BIRD WATCH AND COP 28 REPORT

(thanks to the RSPB for this Editor)

I hope you have already read the Eco-church letter this month on the Big Garden Bird Watch on page 16. This is a citizen science project of real value to all those movers and shakers that can do something about changing the ecological environment for the better for the FUTURE!! Believe it or not this includes you!

As we are probably all aware, climate change is one of the greatest threats to birds and other wildlife, and both nature and the climate are in a state of emergency. The COP 28 which took place in Dubai this last Nov/Dec did offer a chance for countries of the world to make real positive change. But time is running out. To tackle climate change, we need to do two things: rapidly replace the usage of fossil fuels with clean 'green' energy, and protect our precious ecosystems, including peat bogs, woodlands and wetlands

that lock in carbon. If we don't restore nature, mitigating climate change isn't going to happen.

We know that any action on climate must also be joined up with action on nature. The science is very clear that we must tackle the nature and climate emergencies together, to be successful at either. So The RSPB we were there to be a voice of nature – it was our opportunity to represent our members and supporters on a world stage, and to ensure that the role of nature in the climate emergency is acknowledged.

The RSPB had a simple message – we can't forget the role of nature in the climate change debate, and actions for the climate must also work for nature.

If governments do their bit for the climate, it must benefit nature too. So they must invest in nature, whether that's expanding the native woodlands, restoring peatlands, and protecting critical coastland wetlands. These nature-based solutions, which include bringing more green spaces to our towns and cities have a role to play in tackling climate change. But these aren't an alternative to phasing out the use of fossil fuels, which needs to happen both rapidly and urgently. For a safe climate future, we need to drastically reduce how much we use fossil fuels... and also allow nature to thrive.

One simple step is to nurture the bees, and provide food and water these essential insects for pollination and germination of all our food plants. Whether you have a window box, allotment or large garden, planting bee-friendly flowers can help boost your local bumblebee population. In return, they pollinate our flowers, crops, fruits and

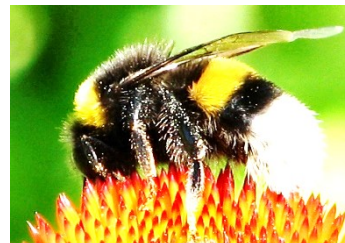

vegetables. If you have space, you can do your bit for bumblebees by planting at least two kinds of bee-friendly flower for every flowering period (spring, summer, autumn and winter).

The best habitats for bumblebees are those that offer plenty of flowers to feed on during the entire active phase of the bumblebees' lifecycle (from March until October). This will ensure that there is a good supply of pollen at all of the crucial times, including when **queens are nesting**, when the nest is growing and when new queens are fattening up ready for hibernation!

Gardening is for everyone, so get the children involved, your friends and local community and start growing a haven for bumblebees!

Why not 'pledge' to make a difference? Check out our **FREE Bee the Change resources** for lots of planting ideas to suit every growing space, plus information about **how to provide bumblebee nest sites**. Or take the **Gardening for Nature Recovery 'pledge'** featuring 11 simple ways you can support a wider range of wildlife (in collaboration with 'We have the POWER'). There is more information on the Bumblebee conservation web site.

<https://www.bumblebeeconservation.org/nature-recovery/>

**Turner
Funerals**
SERVING TOWN & COUNTRY



East Harling's
Longest Running Funeral Service

01842 761 333

thetford@turnerfunerals.co.uk

24 HOUR SERVICE

Independent family owned funeral service established 1960

*"Professional and friendly personal service
that really made me feel like I was one of
their family and not just a statistic.
Thank you Lydia, Mal
and your wonderful team"*

www.turnerfunerals.co.uk

Slimming[®]
-WORLD-

touching hearts, changing lives

**Mondays
5.30 & 7.30**

**East Harling Sports and
Social Club**

Call Michaela : 07584 323 686



Rosedale
FUNERAL HOME

High Street, Attleborough
Telephone: **01953 452538**

www.rosedalefuneralhome.co.uk

We are a family business
and promise to provide
exceptional care and a
truly personal 24 hour
service, when you need
it most.



A fun and lively interactive
sensory, music and dance class for
your baby, toddler or preschooler.

East Harling Methodist Church

Fridays: 10am Family time 11:15am Babies

www.beebopsLtd.co.uk

Andy Free
Dip FD

Independent family funeral director
01953 452455 24 hours

Professionally helping families for many years now in East Harling and
the local area, offering traditional or contemporary services, we consider
it a privilege for our family to look after yours....

Guaranteed pre-paid funeral plans available

www.andyfree.com Fairfields House, High Street Attleborough



The Beeches is a care home providing a
relaxing retirement for our residents, aged 65
and over.

The home has been rated 'Outstanding
Overall' by the CQC twice in a row, putting it
in the top 4% of care homes nationally.

www.blackswan.co.uk
01953 717584

thebeeches@blackswan.co.uk



THE FOX INN

GARBOLDISHAM
Community Pub

www.garboldishamfox.co.uk / 01953 688538 / foxinngarboldisham@gmail.com

RESTORED AND RUN BY THE VILLAGERS OF GARBOLDISHAM

Family Friendly – Local Real Ales – Log Fires – Pool Table – Dogs Welcome – Large Garden
Street food every Saturday from 5pm / See website for other events

Open: Wed 6-9pm, Fri 5-10pm, Sat 12-10pm, Sun 12-5pm

On the A1066 between Thetford and Diss

STORAGE

Secure storage facilities
for hire

Lockable, heated storage
containers located at Roudham

Tel: 01953 717176 or
07860 283974 for more
information

HORFOLK ENGLAND
ESTD 1871
**THE
ENGLISH**
DISTILLERY

VISIT ENGLAND'S
OLDEST WHISKY
DISTILLERY

Take a tour of the distillery
OPEN 7 DAYS A WEEK



TAKE A TOUR OF THE DISTILLERY
VISIT OUR WHISKY AND GIFT SHOP
RIVER WALKS AROUND THE DISTILLERY
FREE TASTERS | FREE PARKING

ORDER ONLINE AT
www.englishwhisky.co.uk

Sign up to our newsletter online
to receive 10% OFF your first purchase

Harling Road, Roudham NR16 2QW • 01953 717939 • englishwhisky.co.uk

**SQUARE DEAL
STORAGE**

Self Storage
Container/Office Hire

CALL US TODAY

T: 01953 714628 / 07801 837227

E: sales@squaredealstorage.co.uk

W: www.squaredealstorage.co.uk

Hereward Way Business Park
Roudham Road, East Harling
NR16 2SR

The Big Garden Birdwatch



Eco Church at St Peter and St Pauls, East Harling - our community caring for God's earth

Male Robin

From 26th – 28th January our church community will be joining in with the RSPB's Big Garden Birdwatch along with ½ million other people in the UK. If you haven't taken part before, you can help provide a vital snapshot over one weekend to see how our garden birds are faring. This gives a good general impression of the birds that are doing well, and the ones that are struggling.

Last year, the top 5 birds seen were, in order - sparrow, blue tit, starling, wood pigeon and blackbird. In the last 50 years we have lost 38 million birds from our skies so it is crucial that we do everything we can to look after them.

All you have to do is take one hour, the best time is in the morning, and choose



a place where you can see some birds – your kitchen window, the park or

Male Sparrow

the woods and count the birds that land on the ground. Or come up to the churchyard and sign up for an hour there. We will have hot drinks ready for you!

If you are a real beginner, you can look on www.wildlifetrusts.org/gardenbirds for photos of the most common garden birds. Then report your findings to rspb.org.uk even if you see nothing!

While we are waiting for the bird count...

We might think about how we can give nature a helping hand by feeding the garden birds, putting up nest boxes ready for spring and gardening in a wildlife-friendly way – actions that can make all the difference to nature.

Tips for feeding the birds

- If you are going to start feeding the birds, don't stop as birds will soon start using your bird table or feeder as part of their daily routine.
- Keep feeders and bird tables clean and take away any uneaten food
- Don't trim any hedges or trees that have berries on – leave them for the birds
- In the winter, birds need high energy, high fat foods.
- Put out a good mix of peanuts, seeds, mealworms and waxworms.
- Fruit, especially bruised apples and pears, will be popular with thrushes and blackbirds.
- Household scraps like pastry, cooked rice and breadcrumbs should only be offered in small amounts occasionally.
- Don't forget to put out shallow bowls of clean water, especially when it is frosty.



ECO CHURCH
AN A ROCHA UK PROJECT



Aaron Stokoe
Certs CII MP & ER

I am a whole of market mortgage, protection and equity release adviser resident in East Harling
Free initial, no obligation appointments available in our offices, virtually or in comfort of your own home.
Please contact for advice on;

Equity Release
Residential Mortgages and Remortgages including capital raising
Buy to let Mortgages and Remortgages
Life or critical illness protection
Family protection - Income protection

07921 552727 - 01842 752140
aaron.stokoe@amas.co.uk
www.amas.co.uk

Your home may be repossessed if you do not keep up repayments on your mortgage or any other debt secured on it.

AMAS Investments Limited, Mill House, Bridges Walk, Thetford, Norfolk, IP24 2EF is authorised and regulated by the Financial Conduct Authority.
Financial Services Register number - 706535

BRIDGHAM VILLAGE HALL FOR HIRE

Suitable for parties, events and meetings. There is a fully fitted kitchen with sufficient crockery and cutlery.

The premise is also licenced.

To book or obtain more information, please email bridghamvillagehall@gmail.com

METCALFE COPEMAN & PETTEFAR LLP

Commercial | Employment | Debt
Wills & Probate | Dispute Resolution | Family
Property & Conveyancing | Crime
Convenient town centre location
Home visits may be available

www.mcp-law.co.uk
01842 756100
Cage Lane, Thetford, Norfolk, IP24 2DT

TECHNOLOGY SUPPORT AT HOME

BROADBAND, WI-FI & NETWORKS
We can optimise your wi-fi and broadband coverage, fix not-spots, extend coverage and deal with problems.

PC, LAPTOP, TABLET & MOBILES
We can diagnose and fix faults, install and repair software and hardware, upgrades and optimise performance.

SMART HOME DEVICES
We can install all smart devices and integrate with other devices where possible, including Alexa, Google, Apple, Hive and others, including CCTV, Thermostats, Door entry, Sound and Vision

- Local, Responsive and Reliable
- Fully insured, All work guaranteed
- Low Cost !



07841 204778
rwg@ots.digital
www.OTS.Digital

www.facebook.com/integratedsmarthomes

BRECKLAND FINANCIAL MANAGEMENT

A wealth of expertise on your doorstep

We provide an experienced wealth management service and offer specialist advice in a wide range of areas including:

- Investment and Retirement planning
 - Inheritance Tax planning
 - Advice for Care Fees (SOLLA qualified)
 - Mortgages

For further details contact Steven Hendrie on:
Tel: 01953 483831

Email: steve.hendrie@sjpp.co.uk
www.brecklandfinancialmanagement.co.uk

Your home may be repossessed if you do not keep up repayments on your mortgage.

Breckland Financial Management is an Appointed Representative of and represents only St. James's Place Wealth Management plc (which is authorised and regulated by the Financial Conduct Authority) for the purpose of advising solely on the Group's wealth management products and services, more details of which are set out on the Group's website
www.sjp.co.uk/products.

CONNECTING PEOPLE WITH PROPERTY

Providing the local expertise for the selling and letting of residential property

Attleborough Office:
Tel: 01953 453838
Millbank Lettings Agents
Tel: 01953 450373
Email: enquiries@millbanks.com
Web: www.millbanks.com

"We take the stress out of moving home"

SOUTH NORFOLK MOBILITY CENTRE

22 Oakwood Ind. Est.
Harling Road, Snetterton NR16 2JU
01953 887777

Open Tues-Sat. 9.30am—5pm

- Bathlifts, Scooters, Powerchairs
- Indoor and Outdoor trial areas
- Wheelchairs, Daily living aids

Competitive prices, after sales backup
Servicing, Spares, Batteries

Bailiwick IT Ltd.

PC or MAC Problems?
Contact BAILIWICK IT LTD
T: 01953 718421
M: 07928 326008
Email help@bailiwickit.com
Visit : www.bailiwickit.com

Architectural Design & Project Management

Planning Applications
2D & 3D designs
Conversions
Extensions
New Build



Free initial consultation
Large and small projects undertaken
Mobile 07515 598298
Telephone 01953 603074
alastair@agellusprojects.co.uk
www.agellusprojects.co.uk

THE HARLING DROVE.

An eastern link? David Bailey.

Continued from page 13

Old field boundary maps of the Quidenham estate, NOW A PRIVATE PROPERTY WITH NO PUBLIC ACCESS, show that a direct through-route did once exist, aligning perfectly with the Quidenham Road and includes an ideal spot for watering herds of cattle or sheep as it fords the River Whittle. This route through the estate re-emerges at its eastern boundary where it joins the road recorded in ancient times as 'Ickenield Street' (less romantically now known as the B 1113).

This ancient road connects the two market towns of Kenninghall and New Buckenham. The route now continues northerly along Ickenield Street to New Buckenham where, within sight of its 12th century castle, a crossroad leads either north to Attleborough or south to Diss. Is it a coincidence that during medieval times each of these towns, along with Harling, were all those granted market charters? Now, here's an interesting observation to consider--*Ickenield Street* continues straight on from New Buckenham to Norwich (via Mulbarton) as the B1113, a road still widely used today as a convenient alternative route to Norwich if there are hold ups on the A11.

So why did this potential route from Market Harling fall into disuse? You have probably guessed by now that at some point in history an Earl of Albemarle diverted the road to go around the outer boundaries of his estate. I wonder what the Drovers thought about it?

So, in summary, it is conceivable that this proposed route from Harling along the Quidenham Road may once have been an extension of the ancient Harling Drove. It would have been a quicker, more convenient choice of routes to and from local market towns* --and a quicker, more direct route to Norwich for the more intrepid traveller.

David Bailey.

* Kenninghall (Mondays), Market Harling (Tuesdays), New Buckenham (Wednesdays), Attleborough (Thursdays), Diss (Fridays) and Thetford (Saturdays)



WEDNESDAY SOCIAL

Come join us for some fun and games, a cup of coffee or tea
Bring your crafts, cards, or just yourself...

Open from 11am

On the 1st and 3rd Wednesdays Monthly



Bridgham Church
COFFEE MORNING

Saturday
27th January 10-12noon
in the Village Hall!!

A NOTE ON ST MARY'S BRIDGHAM

Please note our Church coffee mornings in January and February will be held in the Village Hall. Please see further details in the poster above.

At present, there is scaffolding in the Church at the rear, which cuts off the kitchen and the Vestry. This makes it impossible to hold our regular coffee mornings in the church for the next two months.

SAVE THE DATE

SATURDAY 2nd March 2024

CHARLIE HAYLOCK

This is an intriguing and sometimes hilarious look behind-the-scenes in the making of the Netflix film "The Dig" . . . a film based on a novel with the same title about the famous Sutton Hoo burial ship and the people involved.

Charlie will show how Ralph Fiennes, who played Basil Brown, and the other "Suffolk" actors learnt their Suffolk accent . . . and not sound like West Country pirates!

Harling Theatre Company presents

BLACKADDER

GOES FORTH

Put a date in your diary...
Friday 22nd & Saturday 23rd March 2024
7:30pm with Saturday Matinee 2:30pm

TICKETS still only £10
www.ticketsource.co.uk/harling-theatre-company

LILY'S DOG SERVICES

- Fully insured
- 10 years working with animals
- Available 7 days a week
- Experience with a multitude of breeds and personalities.

Services offered

- Walks
- Drop ins
- Overnight stays

T:07501128383 [lilydogservices](https://www.facebook.com/lilydogservices)



FLUFF 'N' BUFF

Dog Grooming Parlour

Mondays and Tuesdays
in Kenninghall

Please call or text Becky on
07880 854993

If I'm busy I will come back to



Joy Cleaning Service

**Domestic cleaning
East Harling area
Regular weekly clean
Maximum 2 hours
£12.50 ph afternoons only
Call Joy on 07748 215843
rungstevens@gmail.com**

Offering Interior Design services suitable for all project sizes; individual rooms or entire properties.

Colour Palette Advice
Mood Boards
Room Styling
Furniture Layouts
Floor Plans
Furniture Sourcing
Home Staging

@ pines_designs
Email: info@pinesdesigns.co.uk
Mobile: 07584251201

LOL COLYER

35 Years experience
Plastering & Building

01953 718136
07899 968505

77 Kerridges, East Harling,
Norfolk NR16 2QB

lolcolyer@live.co.uk

SPARKLE SISTERS

Professional Cleaners

Commercial
Domestic
Holiday Lets
One Off Deep Cleans
After Party / Functions

07919840744 / 07393206182
www.sparklesisters-cleaning.co.uk

R F M

- KITCHEN FITTING
- BATHROOM FITTING/
REFURBISHMENT
- PLASTERING
- CARPENTRY
- DECORATING
- COVING

RYAN FULCHER
MAINTENANCE
TEL 07914 063471

Email: fulcherryan@hotmail.com

CONTAINER STORAGE FOR RENT

20ft x 8ft

Contact Richard Wright

On 07798786348

- Security Lights
- CCTV



Children's - Signed Song Club

Wednesday, from 16:00-17:00 at the Old School Hall.

Come and enjoy learning the introductory signs of colours/animals/greetings etc through fun games and enjoy signing different songs to your favourite tunes, working towards a performance.
Age:5+

Please contact Kerri :- 07756 714067
kerri@silentlanguage.co.uk



The English Distillery, Harling Road, NR16 2QW

Open seven days a week 9am—4pm

Join us for breakfast, brunch, lunch or pop in for coffee and cake!

No need to book, just drop by

Bring your leaflet in for 10% off this month

Private dining room and bespoke menus for events available

ADVERTISE YOUR BUSINESS HERE THE CONTACT

MAGAZINE IS DELIVERED TO OVER 1530 HOUSES EVERY MONTH
EACH SPACE MEASURES 5.85 X 5.35cm AND COSTS ONLY £60 PER YEAR plus online coverage on the CONTACT Facebook page

ADVERTISE YOUR BUSINESS HERE THE CONTACT

MAGAZINE IS DELIVERED TO OVER 1530 HOUSES EVERY MONTH
EACH SPACE MEASURES 5.85 X 5.35cm AND COSTS ONLY £60 PER YEAR plus online coverage on the CONTACT Facebook page

ADVERTISE YOUR BUSINESS HERE THE CONTACT

MAGAZINE IS DELIVERED TO OVER 1530 HOUSES EVERY MONTH
EACH SPACE MEASURES 5.85 X 5.35cm AND COSTS ONLY £60 PER YEAR plus online coverage on the CONTACT Facebook page

DIARY DATES 2024

For fundraising events, outings etc. in the parishes in the Harling United Benefice. Full details appear in the magazine

JANUARY 2024

- 2nd No FILM NIGHT in Jan starts again in FEB
3rd Bridgham Village hall Wed Social 11-1pm
6th NO E H Community Café this month
9th E H Parish Council 7pm Old School Hall
10th OSH Coffee Morning 10 0 12 noon
11th E Harling Camera Club in Rudd Room at East Harling Sports and Social Club from 7.30pm all welcome!
16th EH WI OSH Dancing Keep Fit with Gary 7.30pm
17th Bridgham Village hall Wed Social 11-1pm
18th Roudham & Bridgham Parish Council at Roudham and Bridgham Village Hall 7.30pm
23rd E Harling Parish Council Old School Hall 7.00pm
24th OSH Lunch 12 for 12.30
26th/27th BIG GARDEN BIRD WATCH see page 16.
27th Bridgham Church Coffee Morning 10-12
in the Village hall
27th Feline Care Pop-up shop weather permitting 10am-1pm

FEBRUARY 2024

- 3rd East Harling Church Community Café 10-12
6th E Harling Film Night OSH
7th OSH Coffee Morning 10-12noon
8th E Harling Camera Club Rudd Room at EH sports and social club for 7.30pm
15th Roudham & Bridgham Parish Council at Roudham and Bridgham Village Hall 7.30pm
21st OSH Lunch 12 for 12.30
24th Bridgham Church Coffee Morning in Village hall 10-12

MARCH 2024

- 2nd E H Church Community Café 10-12noon
2nd E H Church – Talk by Charlie Haylock –doors open 6.30pm
7th E H Camera Club in Rudd Room at EHSports and Social Club from 7.30pm
22nd-23rd E Harling Theatre Club presents Black Adder Goes Forth in the Old School Hall (see page 18 for more details)

CONTACT is published monthly by East Harling Parochial Church Council and. items for the February edition should be submitted to the editor by email by 12th January at the ABSOLUTE LATEST.

Please ensure that the sender's name and address or telephone number is included in all communications.

Please don't wait until the last day as we cannot guarantee last minute items will be printed.

EDITOR: email sue.wall@uwclub.net

PLEASE NOTE CHANGE OF ADVERTISING EDITOR-

TRADE ADVERTISING: contact Ben Yorke tel: 01953 717450

or email to yorkeben20@gmail.com

For enquiries regarding deliveries and insertion of flyers please contact the Editor by email.

26th/27th January 2024

Big Garden Bird Watch weekend



Don't forget and do put down your bird count—sign up at www.rspb.org.uk to report your results even if you do not see any birds at all!



SATURDAY 3rd February

**East Harling Church
10am-12.00 noon**

Coffee, tea and soft drinks will be served all morning. You will find a warm welcome, the opportunity to chat with neighbours and friends, to sample some delicious home-made cakes and browse the second hand book stall.

Everyone Welcome!

Tuesday 6th February FILM NIGHT

**In Harling Old School Hall
Film starts at 7.30 pm**

**Open at 7.15pm for crisps, popcorn, soft drinks, teas & coffees
Bring Your Own Bottle!**

A famous Rock Star's journey seen through the eyes of his manager, the highs and lows of an amazing and controversial music and film career. Staring Tom Hanks and Austin Butler—it's a must see!

Rating PG 13 This is the film we could not show in December!!! So do come along

**£5.00 per entry
EVERYONE WELCOME**